

Measure J would fund needed SRD facility repairs



Existing lighting in the SRD Main Building: Considered an “energy upgrade” by former staff

- Incandescent bulb fitting, inserted plug adapter, plug and wire connected to a new florescent fixture. Not to code or grounded. A full electric upgrade is an urgent need.
- Gym light fixtures where previous staff installed incompatible bulbs into fixtures



Existing field irrigation:

- Drip system irrigation tubing (black) was used on the main athletic fields instead of code 40 PVC (white). The tube cracks and breaks regularly, creating large mounds of water under the turf. This is expensive to repair in stages.
- Irrigation valves have also been buried throughout the field 12’-18” deep. Standard practice is to place valve controls near the irrigation control station above ground and all in one location for access.
- The rest of the site irrigation been shut off due to similar issues.

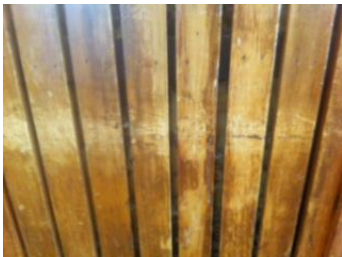

Interior walls of gym/reception hall:

- Wood interior walls are all damaged by water and wear and tear.
- Look closely to see the insulation tearing and exposed between the floating wood slats. (enlarge image for a closer look)

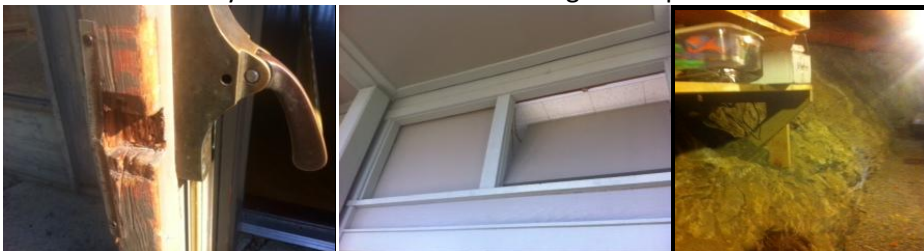

Aging Facility **A**

B

C

- **A.** Broken door & door jams, current code requires thresholds, doors and handles to be upgraded.
- **B.** Window levers do not close and properly seal. SRD need to upgrade & provide energy efficiency.
- **C.** 1st floor -this is a 6ft wide Cave (literally) and is the current storage for programs and access to staff kitchen, heaters, and electrical and technology panels. In the winter months there is a natural spring that runs through this area directly behind the office.